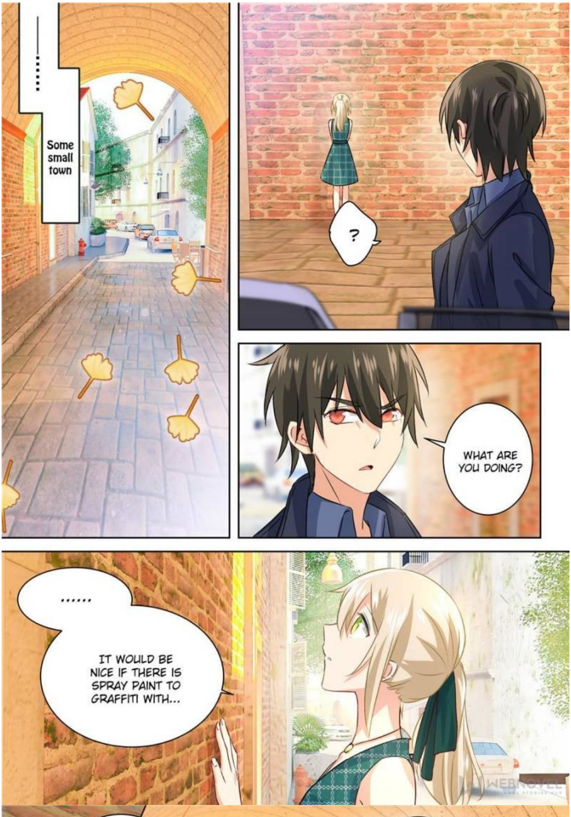
—……
Some small town
?
WHAT ARE YOU DOING?
……
IT WOULD BE NICE IF THERE IS SPRAY PAINT TO GRAFFITI WITH...

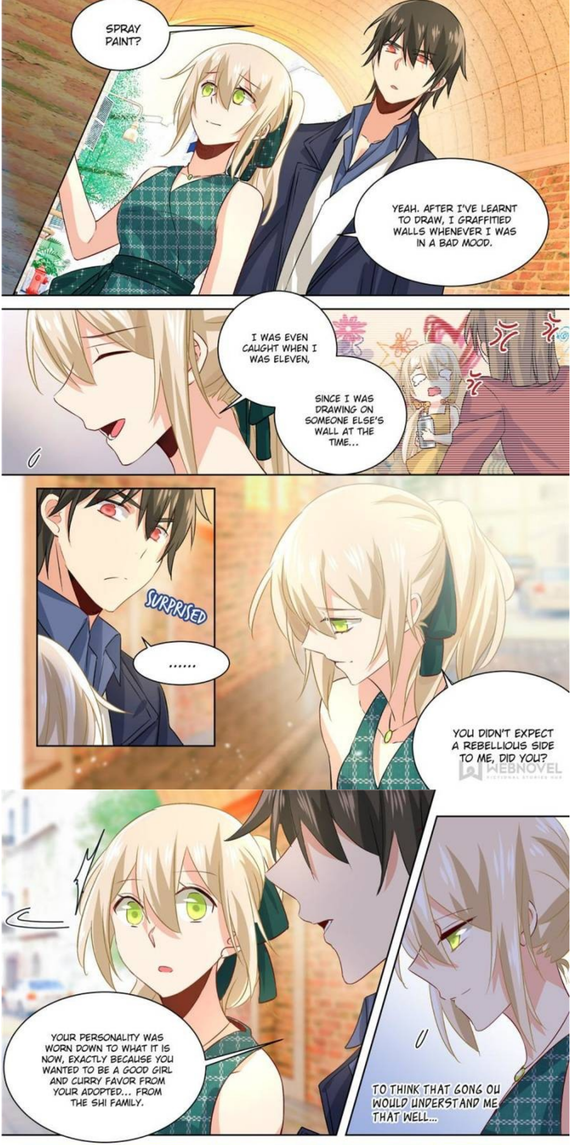
SPRAY PAINT?
YEAH. AFTER I'VE LEARNT TO DRAW, I GRAFFITIED WALLS WHENEVER I WAS IN A BAD MOOD.
I WAS EVEN CAUGHT WHEN I WAS ELEVEN,
SINCE I WAS DRAWING ON SOMEONE ELSE'S WALL AT THE TIME...
SURPRISED
......
YOU DIDN'T EXPECT A REBELLIOUS SIDE TO ME, DID YOU?
YOUR PERSONALITY WAS WORN DOWN TO WHAT IT IS NOW, EXACTLY BECAUSE YOU WANTED TO BE A GOOD GIRL AND CURRY FAVOR FROM YOUR ADOPTED... FROM THE SHI FAMILY.
TO THINK THAT GONG OU WOULD UNDERSTAND ME THAT WELL...
WEBNOVEL

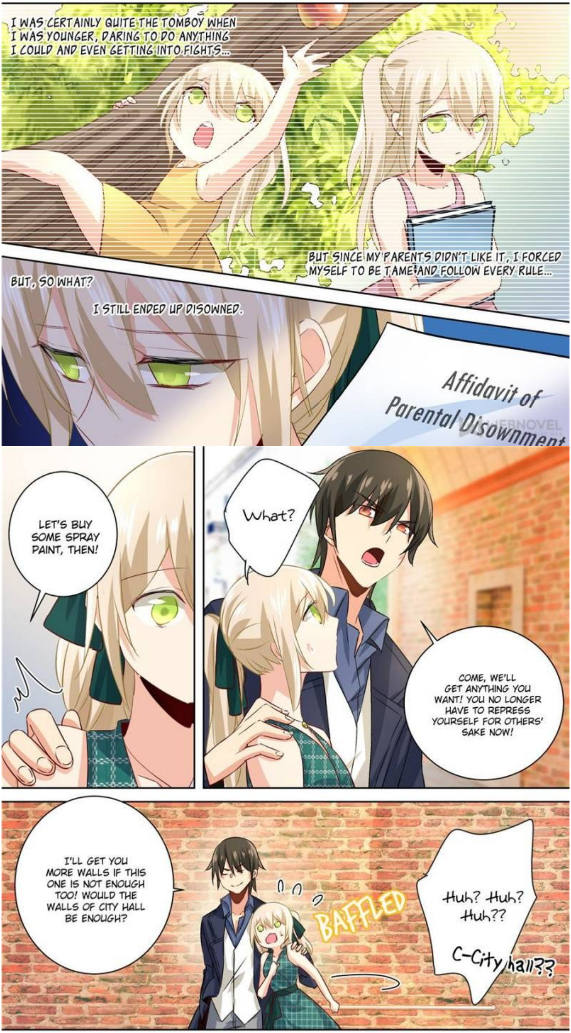
I WAS CERTAINLY QUITE THE TOMBOY WHEN I WAS YOUNGER, DARING TO DO ANYTHING I COULD AND EVEN GETTING INTO FIGHTS...
BUT SINCE MY PARENTS DIDN'T LIKE IT, I FORCED MYSELF TO BE TAME AND FOLLOW EVERY RULE...
BUT, SO WHAT?
I STILL ENDED UP DISOWNED.
Affidavit of Parental Disownment
LET'S BUY SOME SPRAY PAINT, THEN!
What?
COME, WE'LL GET ANYTHING YOU WANT! YOU NO LONGER HAVE TO REPRESS YOURSELF FOR OTHERS' SAKE NOW!
I'LL GET YOU MORE WALLS IF THIS ONE IS NOT ENOUGH TOO! WOULD THE WALLS OF CITY HALL BE ENOUGH?
BAFFLED
Huh? Huh? Huh??
C-City hall??

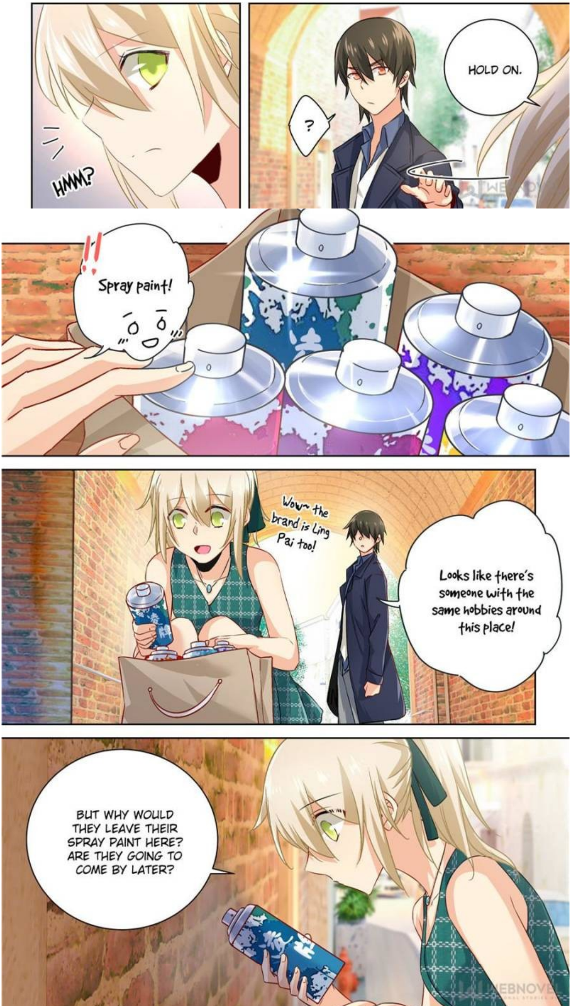
HMM?
?
HOLD ON.
!!
Spray paint!
Wow~ the brand is Ling Pai too!
Looks like there's someone with the same hobbies around this place!
BUT WHY WOULD THEY LEAVE THEIR SPRAY PAINT HERE? ARE THEY GOING TO COME BY LATER?

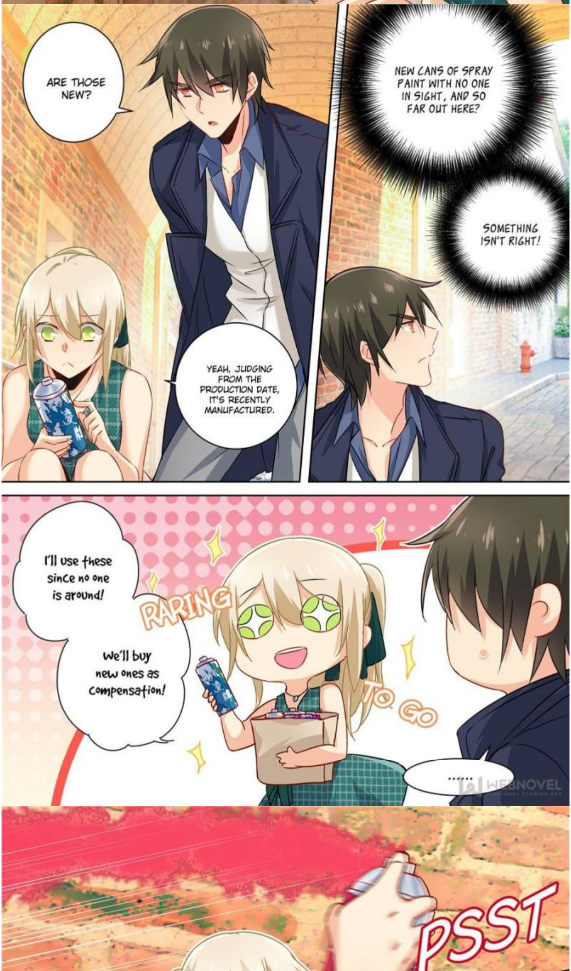
ARE THOSE NEW?
YEAH, JUDGING FROM THE PRODUCTION DATE, IT'S RECENTLY MANUFACTURED.
NEW CANS OF SPRAY PAINT WITH NO ONE IN SIGHT, AND SO FAR OUT HERE?
SOMETHING ISN'T RIGHT!
I'll use these since no one is around!
We'll buy new ones as compensation!
RARING
TO GO
......
WEBNOVEL
PSST

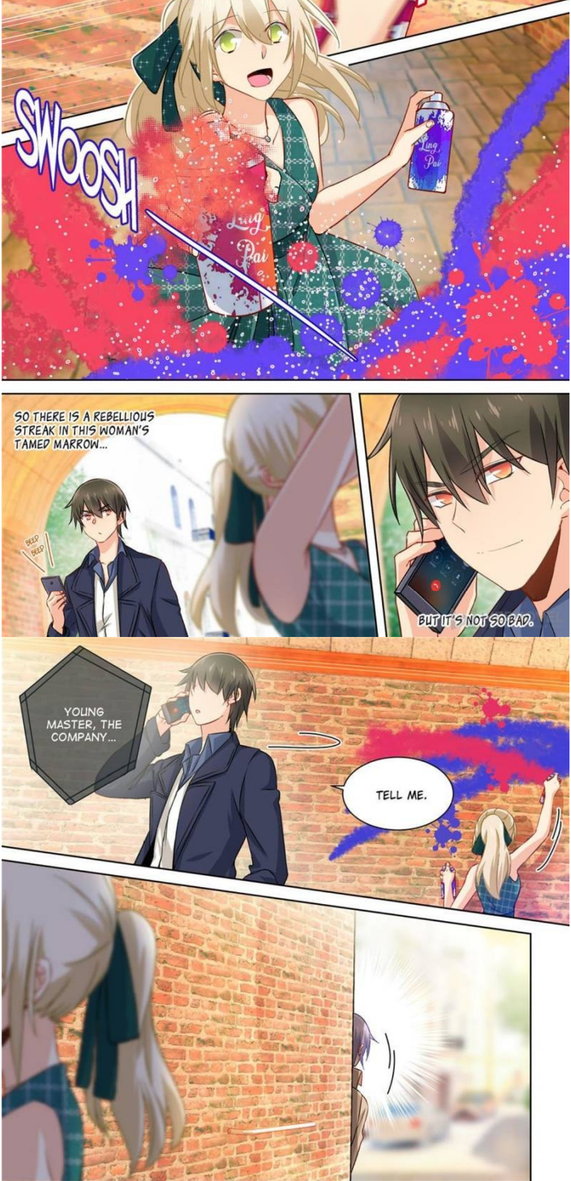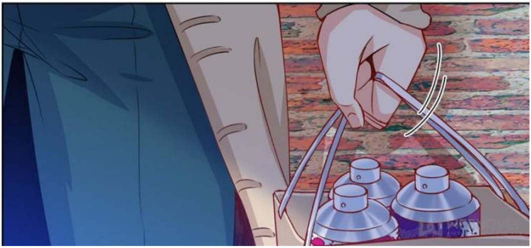
SWOOSH
Ling Pai
Ling Pai
SO THERE IS A REBELLIOUS STREAK IN THIS WOMAN'S TAMED MARROW...
BEEP BEEP
BUT IT'S NOT SO BAD.
YOUNG MASTER, THE COMPANY...
TELL ME.