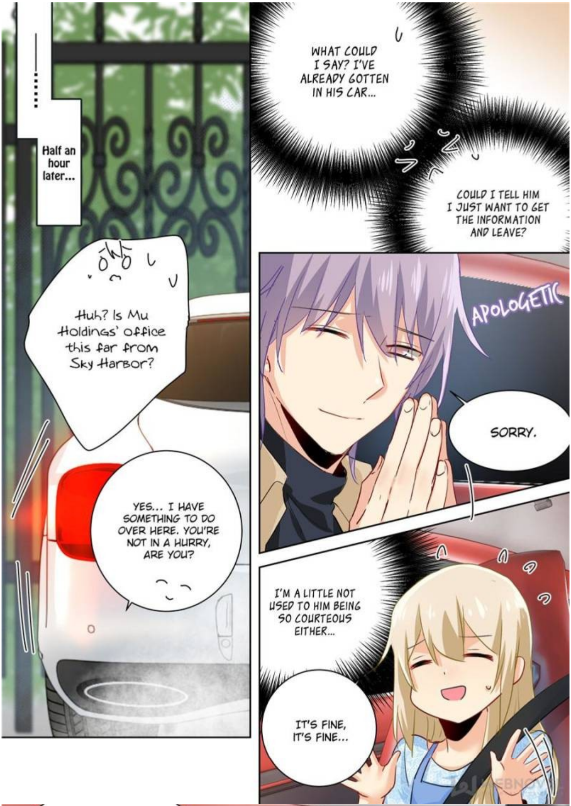
......
Half an hour later...
Huh? Is Mu Holdings' office this far from Sky Harbor?
YES... I HAVE SOMETHING TO DO OVER HERE. YOU'RE NOT IN A HURRY, ARE YOU?
WHAT COULD I SAY? I'VE ALREADY GOTTEN IN HIS CAR...
COULD I TELL HIM I JUST WANT TO GET THE INFORMATION AND LEAVE?
APOLOGETIC
SORRY.
I'M A LITTLE NOT USED TO HIM BEING SO COURTEOUS EITHER...
IT'S FINE, IT'S FINE...

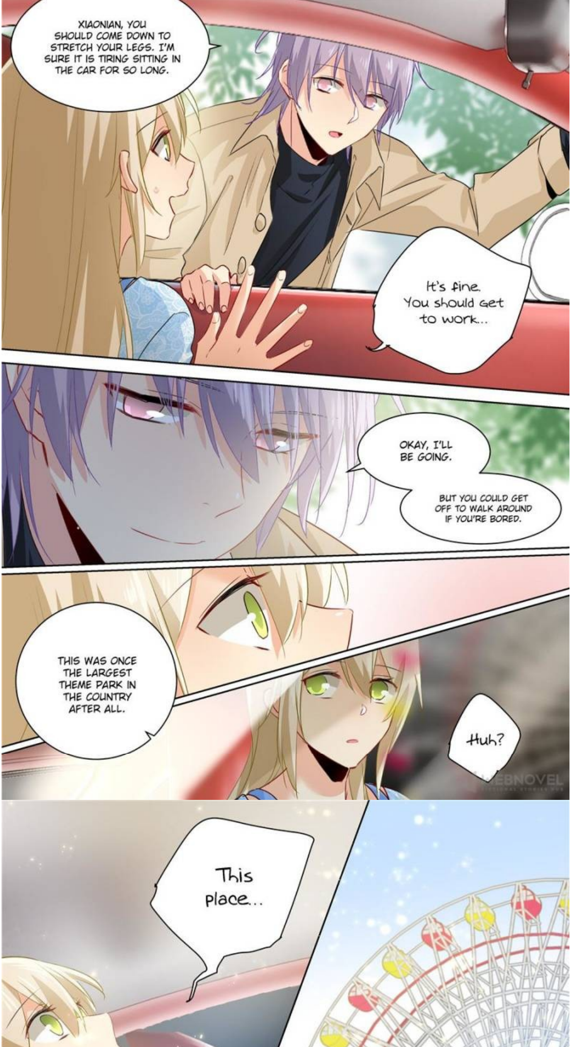
XIAONIAN, YOU SHOULD COME DOWN TO STRETCH YOUR LEGS. I'M SURE IT IS TIRING SITTING IN THE CAR FOR SO LONG.
It's fine. You should get to work...
OKAY, I'LL BE GOING.
BUT YOU COULD GET OFF TO WALK AROUND IF YOU'RE BORED.
THIS WAS ONCE THE LARGEST THEME PARK IN THE COUNTRY AFTER ALL.
Huh?
This place...
WEBNOVEL

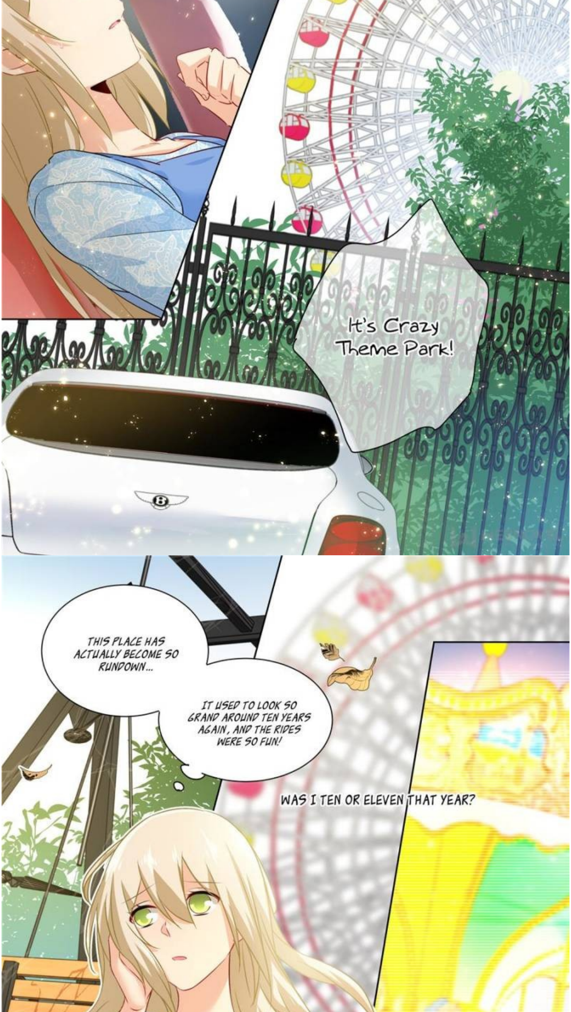
It's Crazy Theme Park!
THIS PLACE HAS ACTUALLY BECOME SO RUNDOWN...
IT USED TO LOOK SO GRAND AROUND TEN YEARS AGAIN, AND THE RIDES WERE SO FUN!
WAS I TEN OR ELEVEN THAT YEAR?

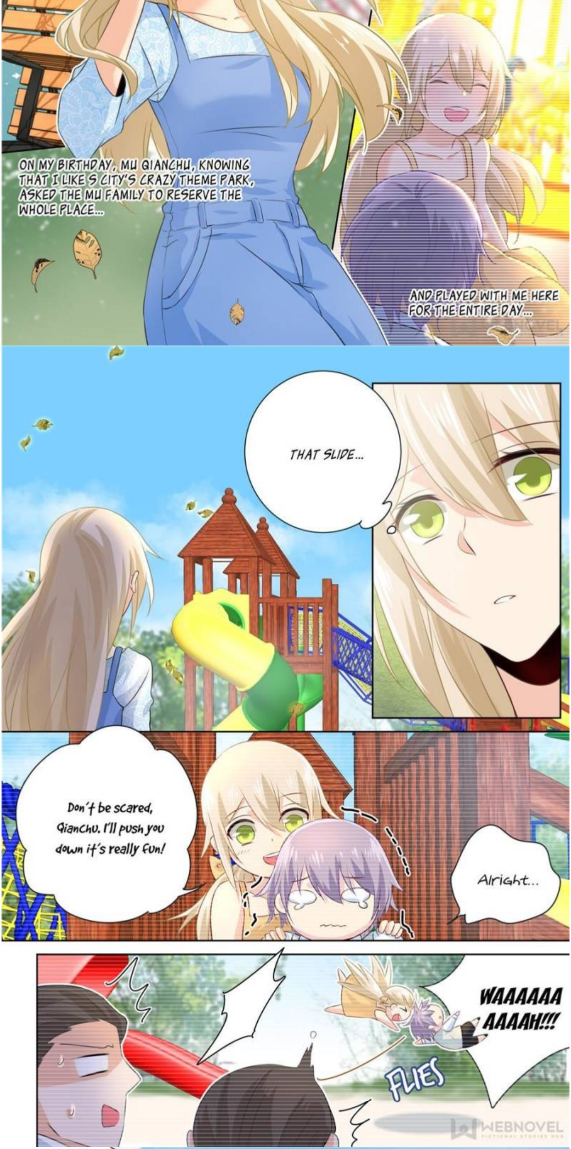
ON MY BIRTHDAY, MU QIANCHU, KNOWING THAT I LIKE S CITY'S CRAZY THEME PARK, ASKED THE MU FAMILY TO RESERVE THE WHOLE PLACE...
AND PLAYED WITH ME HERE FOR THE ENTIRE DAY...
THAT SLIDE...
Alright...
Don't be scared, Qianchu. I'll push you down it's really fun!
WAAAAAA AAAAH!!!
FLIES

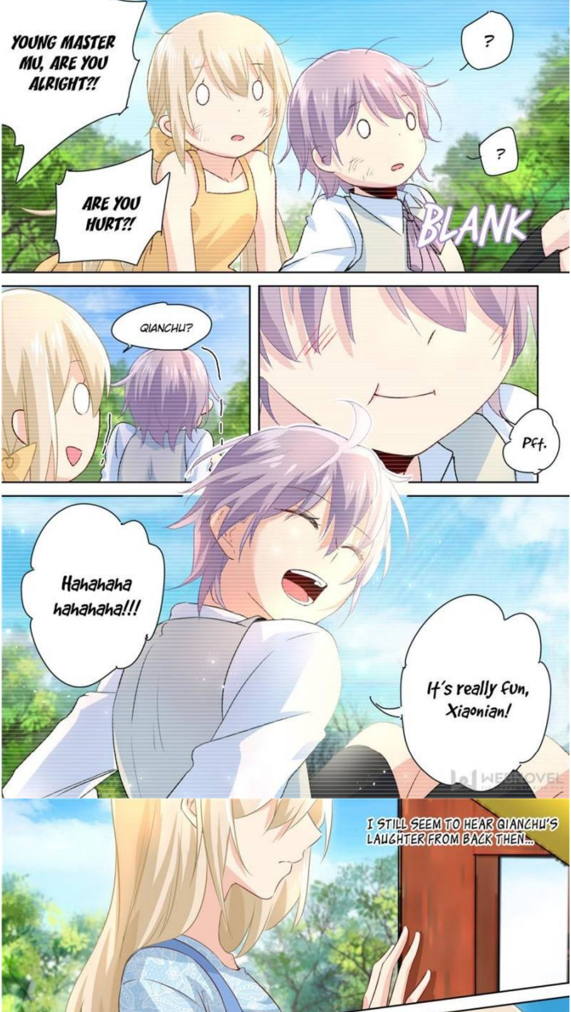
YOUNG MASTER MU, ARE YOU ALRIGHT?!
ARE YOU HURT?!
?
?
BLANK
QIANCHU?
Pft.
Hahahaha hahahaha!!!
It's really fun, Xiaonian!
I STILL SEEM TO HEAR QIANCHU'S LAUGHTER FROM BACK THEN...

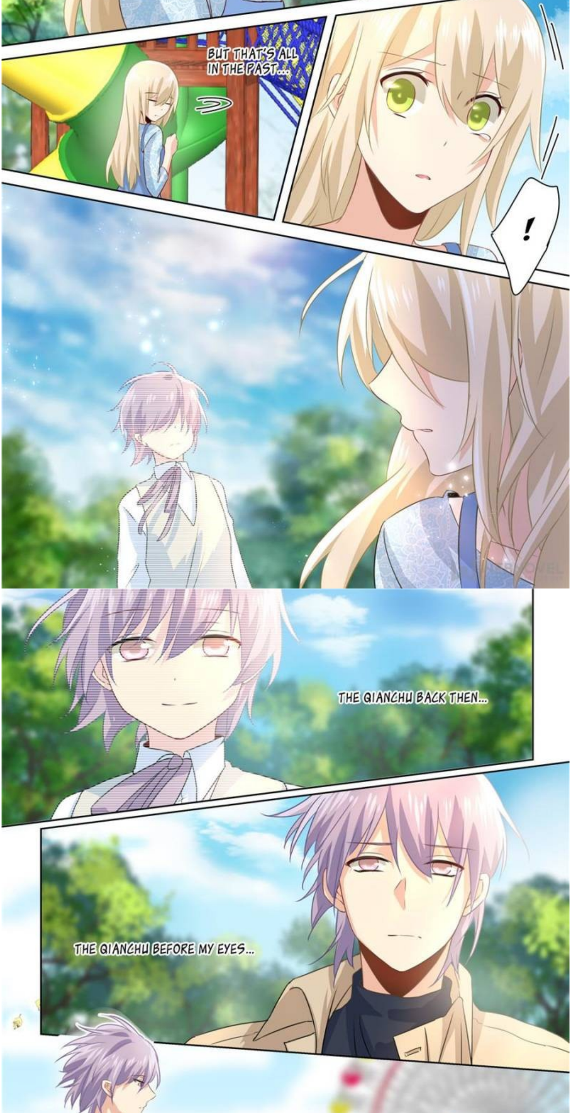
BUT THAT'S ALL IN THE PAST...
!
THE QIANCHU BACK THEN...
THE QIANCHU BEFORE MY EYES...

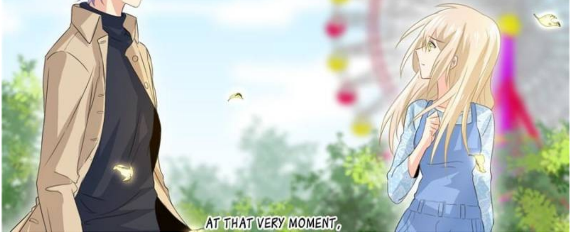
AT THAT VERY MOMENT,